

JOINERY DETAILS:

D. DOOR	3'3" x 6'6" (1000 x 1980)
D ₁ DOOR	2'6" x 6'6" (750 x 1980)
J R.C.C JALY	3'0" x 4'6" (915 x 1370)
W WINDOW	4'6" x 4'6" (1370 x 1370)
V VENTILATOR	3'0" x 1'6" (915 x 450)

AREA STATEMENT

PLOT AREA	: 489.35 SQFT (45.550M ²)
GROUND FLOOR AREA	: 315.0 SQFT (29.350M ²)
F. FLOOR AREA	: 315.0 SQFT (29.350M ²)
S. FLOOR AREA	: 99.75 SQFT (9.26M ²)
PLOT COVERAGE	: 64%
FLOOR SPACE INDEX	1.49

STAIR CASE

WIDTH	3'0" (0.81m)
TREAD	0'9" (0.23)
RISE	0'7" (0.17)

INDEX:

EXISTING	
PROPOSED	
BOUNDARY	
ROAD	

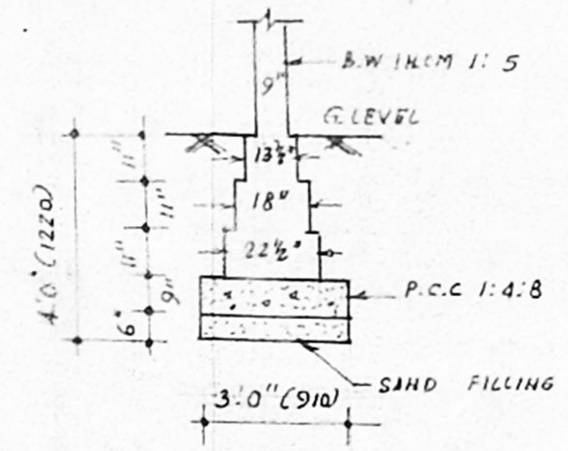

APPROVED

SUBJECT TO THE CONDITIONS IN THIS OFFICE LETTER.

No. A2/23017/97 Date 11/97

FOR MEMBER/SECRETARY
CHENNAI METROPOLITAN
DEVELOPMENT AUTHORITY
CHENNAI - 600 022

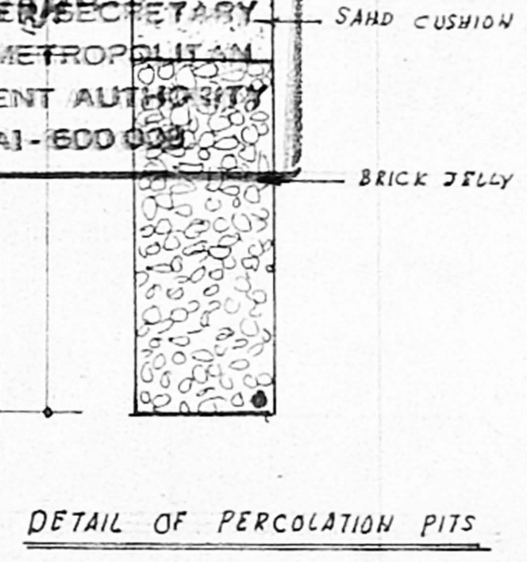
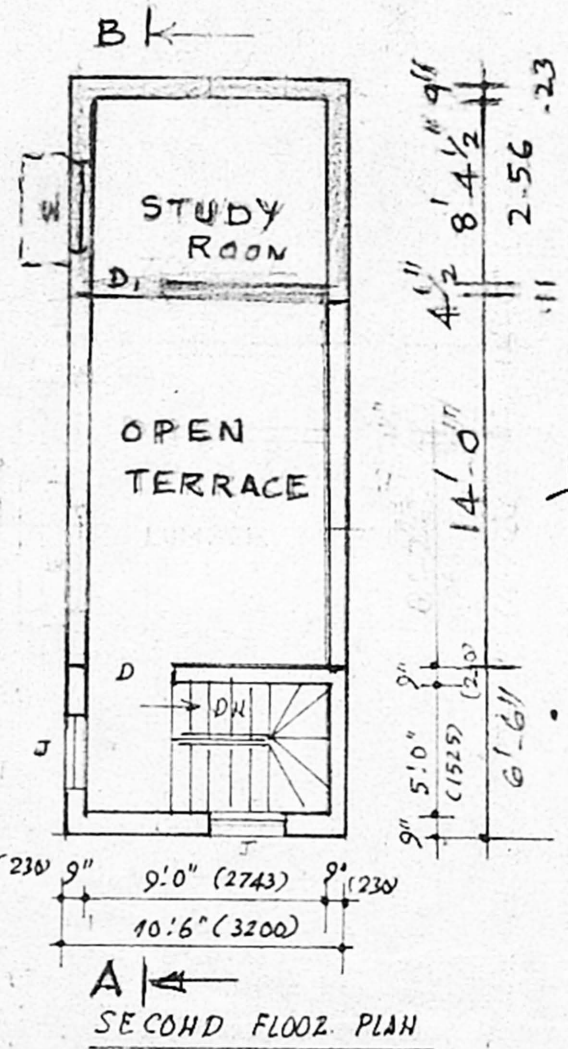
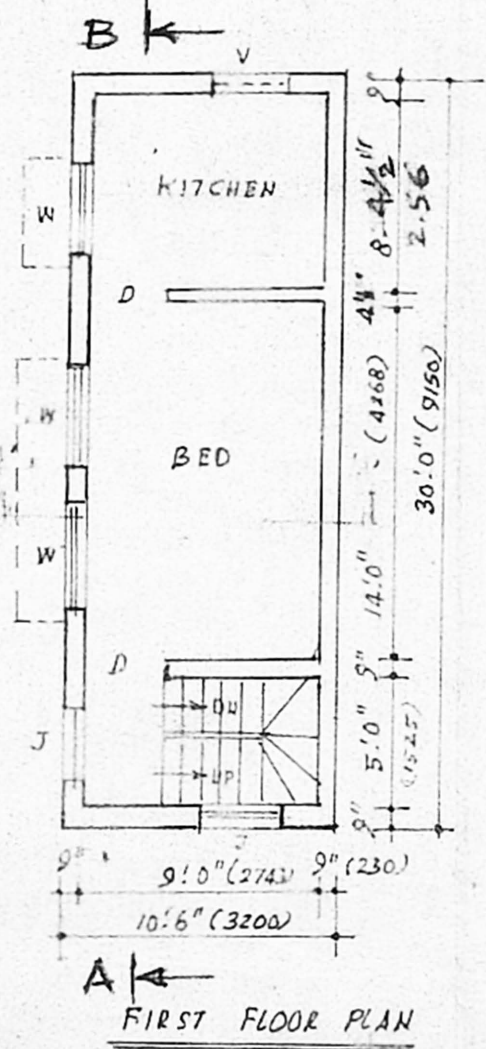
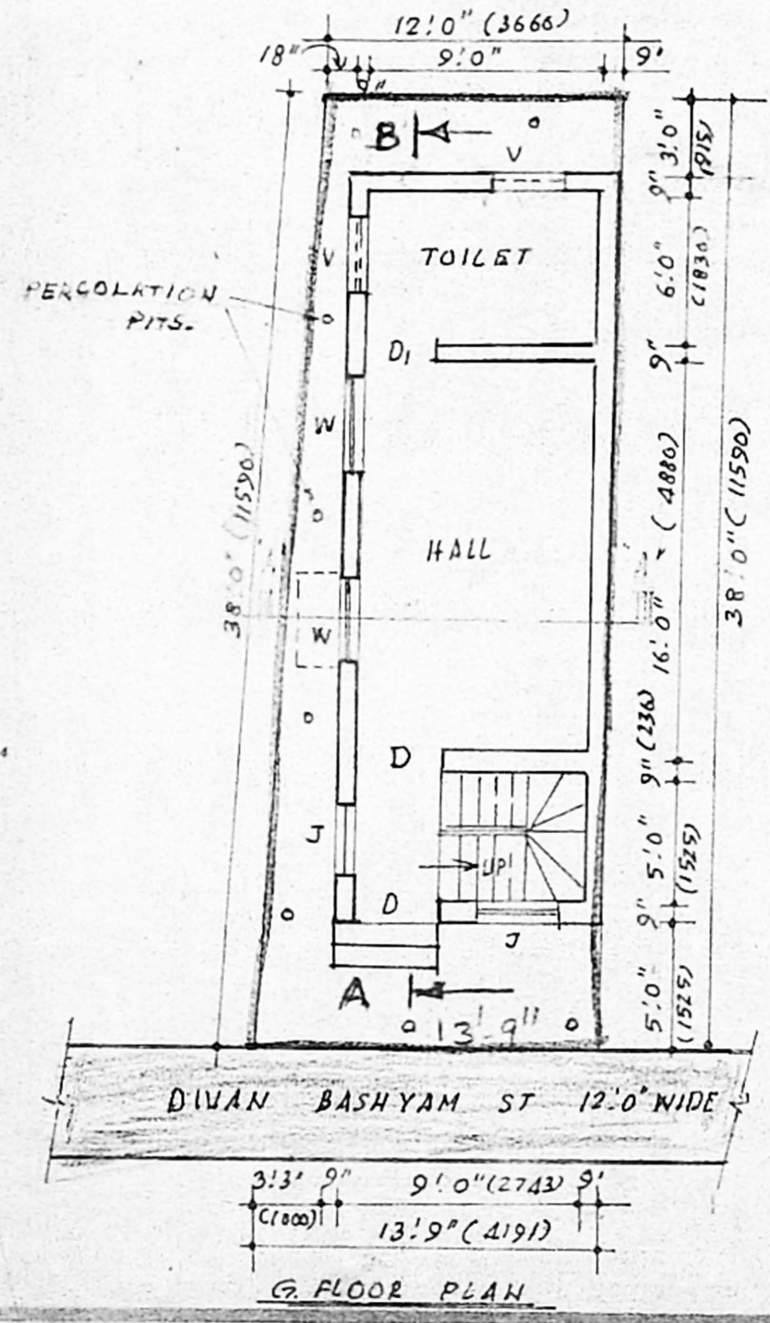

PLAN SHOWING THE PROPOSED
SECOND FLOOR AT DOOR NO. 67/2C
PERUMAL KOIL STREET SAIDAPET
CHENNAI 600015 SCALE 1/8.0 (1:100)
DIVISION 135 T.S. No 31 (P)
B.A. BLOCK No 20.
EARLIER APPD NO. 4136/93 DT 2.12.93

OWNER R. Senthilakshmi
LICENSED SURVEYOR

R. GNANASAMBANDAM, I.C.E.,
CONSULTING CIVIL ENGINEER,
AND VALUER,
LICENSED SURVEYOR,
CLASS II No. 43
CORPORATION OF MADRAS,
Reg: 33, Sadayappa Mudaly Street,
SAIDAPET, MADRAS-600 015